

PERCEIVE

June 2010



Clinical Trials Unit
Thrombosis Research Institute
Emmanuel Kaye Building
Manresa Road
Chelsea
London SW3 6LR
United Kingdom

e-mail: Perceive@tri-london.ac.uk
Tel: +44 (0)20 7351 8395
Fax: +44 (0)20 7351 8324

Centres

3 Counties Cancer Research Network	UK
Allgemeines Krankenhaus der Stadt Wien, Vienna	Austria
Barts and the London NHS Trust	UK
Bronglais General Hospital	UK
James P. Wilmot Cancer Center	USA
National University Hospital, Singapore	Singapore
Ospedali Riuniti di Bergamo	Italy
Sir Ganga Ram Hospital	India
University Hospital Messina	Italy

Medidata Helpdesk / Technical Support

All numbers are Toll Free

E-mail	helpdesk@mdsol.com
Austria	0800677658
India	0008001006771
Italy	800-987-161
Singapore	8001204375
UK	0800-001-5212
USA	1-866-MEDIDATA (633-4328)

Latest recruitment*

4541 Enrolled
531 Screened

A big thank you to all for your hard work

**(11 Jun 2010)*

International Time Zones

	UTC
Austria	+ 1 hour (ECT)
India	+ 5:30 hours
Italy	+ 1 hour (ECT)
Singapore	+ 8 hours
UK	+ 0 hour (GMT)
USA	- 5 hours (EST)

NEWS SUMMARY

- 1 Latest recruitment
- 2 Message to CRA
- 2 News
- 2 Address Book
- 3 Enrolment report
- 3 Demographic reports

Help-text

FIGO stage

IA → T_{1a} N₀ M₀
 IB → T_{1b} N₀ M₀
 IC → T_{1c} N₀ M₀
 IIA → T_{2a} N₀ M₀
 IIB → T_{2b} N₀ M₀
 IIC → T_{2c} N₀ M₀
 IIIA → T_{3a}
 N₀ M₀
 IIIB → T_{3b}
 N₀ M₀
 IIIC → T_{3c}
 N₀ M₀
 N₁ M₀
 IV → M₁

Lung stage

Occult → T_x N₀ M₀
 0 → T_{is} N₀ M₀
 IA → T₁ N₀ M₀
 IB → T₂ N₀ M₀
 IIA → T₁ N₁ M₀
 IIB → T₂ N₁ M₀
 T₃ N₀ M₀
 IIIA → T₁₋₂ N₂ M₀
 T₃ N₁₋₂ M₀
 T₃ N₂ M₀
 IIIB → N₃ M₀
 T₄
 IV → M₁

Message to CRAs

From Dr. Neelam Saba

On-line site monitoring is progressing and new summaries of monitoring queries should have reached you.

You should also be able to access the opened queries in the system. It is important that all queries are resolved. Please get in touch with us if you encounter any problems in dealing with them and we'll do our best to assist you. Thank you very much for the hard work you all have been putting in resolving the queries.

You may have noted that the FIGO help text for ovarian cancer is currently not available on-line. Please see insert in this page for your convenience.

We have noticed an error in the Lung stage helptext: Stage IIIB should state T4, rather than T4 M1. Please see insert in this page for your convenience

Please let us know if you find any post-migration problems with the EDC CRF, so that we can address it.

Just to remind you that some cancer type are not eligible for this study, please see insert in this page. If you encounter those they should be screened.

As usual please inform us if there is any new member of staff joining or leaving the research teams; so that we can arrange for appropriate training session in the use of the EDC.

Non-Eligible cancers

- Lung mesotheliomas
- Tumour of the small intestine
- Endometrial (non primary ovarian) cancers

News

From Core Team

Update of administrative documentation is being implemented for all sites and you should receive formal confirmation shortly.

Indefinite F-U of patients is now on the agenda, pending approval from our local authority.

A new EDC form will be added to allow for that.

Address Book

Update

We have noticed some e-mails are bouncing back, we would appreciate if you could please confirm your e-mail addresses by sending a short e-mail to:

perceive@tri-london.ac.uk

specifying your role and position. This will help us to update trials personnel contact details.

Enrolment report

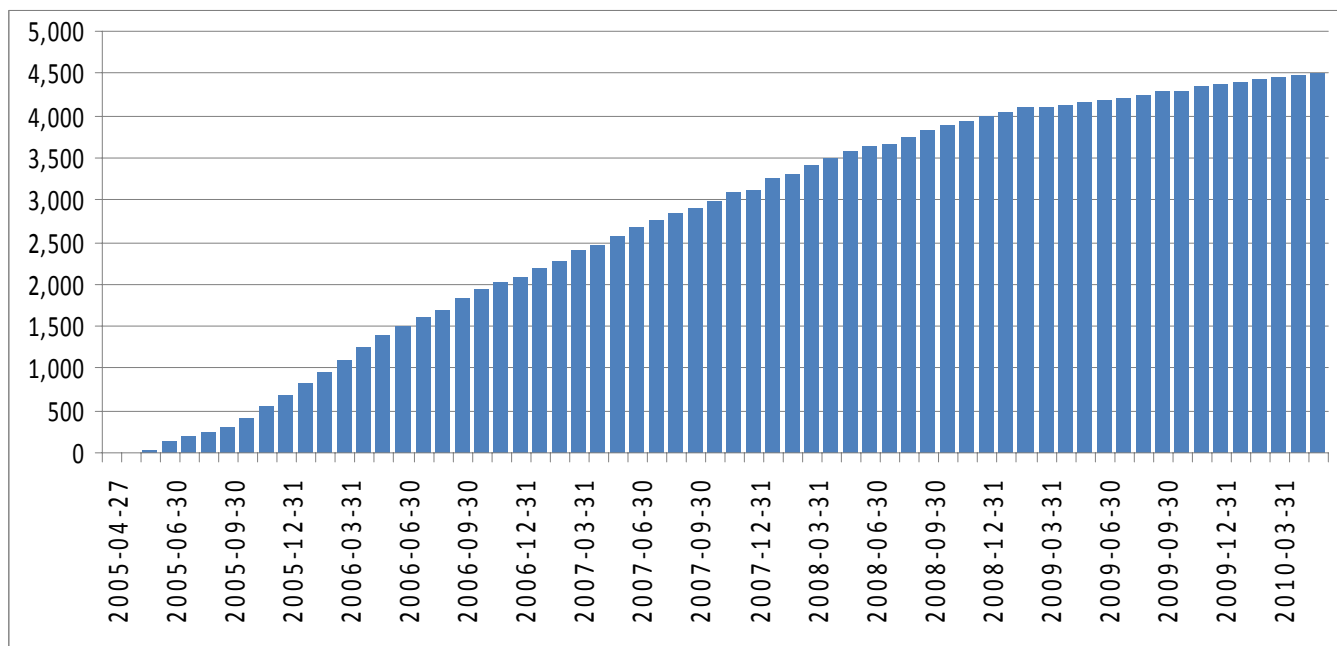

Demographic reports

Age distribution per decade

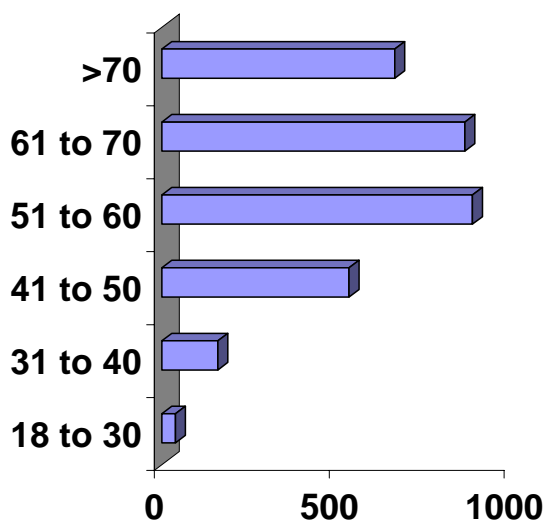

Distribution per sex

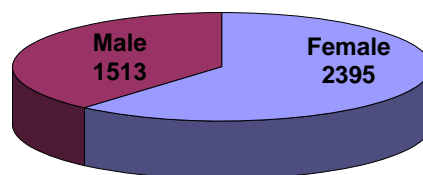

Distribution per cancer type

